Avesco Lithuania UAB, Pirklių g. 6-101, LT-02300 Vilnius, Lietuva

Avesco Approved 12 months or 1000 operating hours (whichever is reached first) on powertrain and hydraulic components.

Order Number

Machine family	Wheel Excavator
Brand	CATERPILLAR
Type	M316F
Serial N°	FB600429
Year	2018
Operating hours	8700
Engine	C4.4
Power hp/kW	110
Weight (kg)	17400
Location	Poland

Boom	two- piece
Air-conditioning system	Yes
Particle filter	None
Heating	Yes
Lighting	Yes
Central lubrication	Yes
Blade	Front

Net price excluding VAT **110,000 EUR**

Price and technical changes reserved without prior notice

Contact

CAT

CAT
CAT
M316F

CAT
CAT
CAT

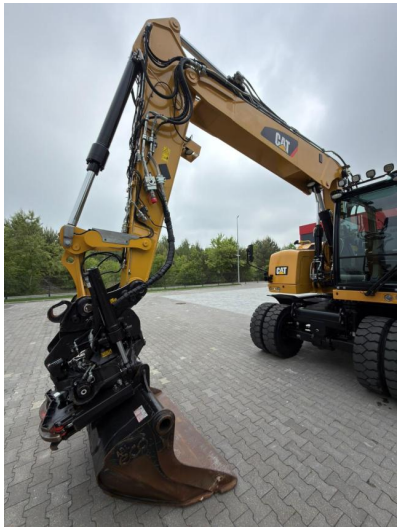
CAT